



24Apr2012

FAS Administration FAQs

How do you add a Pin only User?

1. Select Add User From the Users & Groups Menu
2. Enter a User ID and User name as normal
3. Ignore "Finger"
4. Ignore Finger Samples
5. Check Admin is set correctly
6. Set Group
7. Select PoU User Type from the drop down menu.
8. Ignore the Security Level

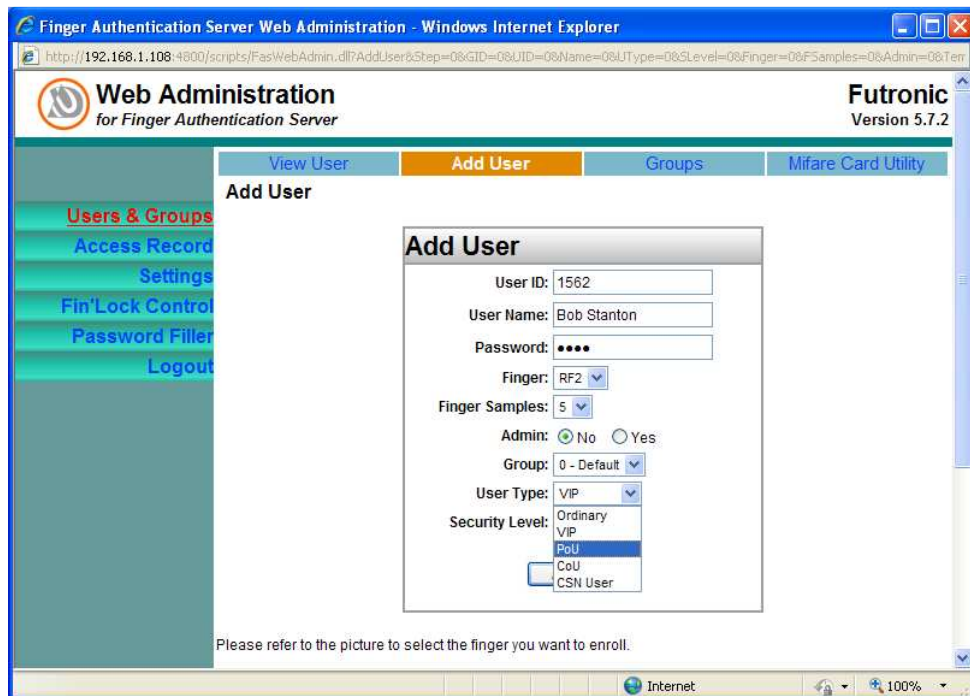

9. Click on add user.
10. Click "Back" if the detail is not correct and correct the error
11. Click "Continue" if the detail is correct. The user is now in the database.
12. Go to Fin'lock Control and select the Fin'lock that you want to add the user to. You also select the Remote FAS in exactly the same way.



How do you add a Pin only User (Cont.)

13. Now send the user to the selected Fin'Lock or Remote FAS by one of the following:

- Clicking on the user ID
- Selecting the group and sending all users in the group or
- Sending all user.

Web Administration
for Finger Authentication Server

Futronic
Version 5.7.2

Send User Get User User's Log Others Capture Image FS30

Send User to Fin'Lock

Please select the Fin'Lock ID:

-Show All- List in separate page Go User: Find

Please click the User ID to send it to selected Fin'Lock Page: 1/1

User ID	User Name	GID	User Type	S_Level	Status	F#1	F#2	F#3	Admin
1000	David Elder	0	VIP	1	Active	RF2	-	-	No
1562	Bob Stanton	0	PoU	-	Active	-	-	-	No
4000	Michael Braithwaite	0	VIP	3	Active	RF2	-	-	No
4711	David Smith	0	VIP	2	Active	RF1	RF2	-	Yes
4712	Peter Bruns	0	VIP	1	Active	RF1	-	-	No
4713	Paul Smith	0	CoU	-	Active	-	-	-	No

Total number of users: 6

Send the Group Users to selected Fin'Lock

Send All the Users to selected Fin'Lock

Copyright (c) 2010 Futronic Technology Company Limited